

OKLAHOMA CORPORATION COMMISSION
OIL & GAS CONSERVATION DIVISION
P.O. BOX 52000
OKLAHOMA CITY, OK 73152-2000
(Rule 165:10-3-1)

API NUMBER: 051 24356

Approval Date: 05/16/2018

Expiration Date: 11/16/2018

Horizontal Hole Oil & Gas

PERMIT TO DRILL

WELL LOCATION: Sec: 36 Twp: 10N Rge: 7W

County: GRADY

SPOT LOCATION:

FEET FROM QUARTER: FROM NORTH FROM EAST

SECTION LINES: 590 603

Lease Name: REDBUD 1007

Well No: 25-1WH

Well will be 165 feet from nearest unit or lease boundary.

Operator Name: CAMINO NATURAL RESOURCES LLC

Telephone: 7204052706

OTC/OCC Number: 24097 0

CAMINO NATURAL RESOURCES LLC
1401 17TH ST STE 1000
DENVER, CO 80202-1247

WHB CATTLE LP
491 CS 2880
TUTTLE OK 73089

Formation(s) (Permit Valid for Listed Formations Only):

Name	Depth	Name	Depth
1 WOODFORD	10841	6	
2		7	
3		8	
4		9	
5		10	

Spacing Orders: 633368

Location Exception Orders:

Increased Density Orders:

Pending CD Numbers:

Special Orders:

Total Depth: 16200

Ground Elevation: 1294

Surface Casing: 1500

Depth to base of Treatable Water-Bearing FM: 170

Under Federal Jurisdiction: No

Fresh Water Supply Well Drilled: No

Surface Water used to Drill: No

PIT 1 INFORMATION

Approved Method for disposal of Drilling Fluids:

Type of Pit System: CLOSED Closed System Means Steel Pits

Type of Mud System: WATER BASED

Chlorides Max: 5000 Average: 3000

Is depth to top of ground water greater than 10ft below base of pit? Y

Within 1 mile of municipal water well? N

Wellhead Protection Area? N

Pit is located in a Hydrologically Sensitive Area.

Category of Pit: C

Liner not required for Category: C

Pit Location is AP/TE DEPOSIT

Pit Location Formation: TERRACE

D. One time land application -- (REQUIRES PERMIT)

PERMIT NO: 18-34458

H. SEE MEMO

This permit does not address the right of entry or settlement of surface damages.

The duration of this permit is SIX MONTHS, except as otherwise provided by Rule 165: 10-3-1.

Rule 165: 10-3-4 (c) (7) (e) - The Operator shall give 24 Hours notice by telephone to the appropriate District Office of the Conservation Division as to when Surface Casing will be run.

PIT 2 INFORMATION

Type of Pit System: CLOSED Closed System Means Steel Pits

Type of Mud System: OIL BASED

Chlorides Max: 300000 Average: 200000

Is depth to top of ground water greater than 10ft below base of pit? Y

Within 1 mile of municipal water well? N

Wellhead Protection Area? N

Pit is located in a Hydrologically Sensitive Area.

Category of Pit: C

Liner not required for Category: C

Pit Location is AP/TE DEPOSIT

Pit Location Formation: TERRACE

HORIZONTAL HOLE 1

Sec 25 Twp 10N Rge 7W County GRADY

Spot Location of End Point: NW NE NE NE

Feet From: NORTH 1/4 Section Line: 100

Feet From: EAST 1/4 Section Line: 380

Depth of Deviation: 10269

Radius of Turn: 581

Direction: 3

Total Length: 5019

Measured Total Depth: 16200

True Vertical Depth: 10841

End Point Location from Lease,
Unit, or Property Line: 100

Notes:

Category

Description

DEEP SURFACE CASING

5/9/2018 - G71 - APPROVED; NOTIFY OCC FIELD INSPECTOR IMMEDIATELY OF ANY LOSS OF CIRCULATION OR FAILURE TO CIRCULATE CEMENT TO SURFACE ON ANY CONDUCTOR OR SURFACE CASING

HYDRAULIC FRACTURING

5/9/2018 - G71 - OCC 165:10-3-10 REQUIRES:

1) PRIOR TO COMMENCEMENT OF HYDRAULIC FRACTURING OPERATIONS FOR HORIZONTAL WELLS, NOTICE GIVEN FIVE BUSINESS DAYS IN ADVANCE TO OFFSET OPERATORS WITH WELLS COMPLETED IN THE SAME COMMON SOURCE OF SUPPLY WITHIN 1/2 MILE;

2) WITH NOTICE ALSO GIVEN 48 HOURS IN ADVANCE OF HYDRAULIC FRACTURING ALL WELLS TO BOTH THE OCC CENTRAL OFFICE AND LOCAL DISTRICT OFFICES, USING THE "FRAC NOTICE FORM" FOUND AT THE FOLLOWING LINK: OCCEWEB.COM/OG/OGFORMS.HTML; AND,

3) THE CHEMICAL DISCLOSURE OF HYDRAULIC FRACTURING INGREDIENTS FOR ALL WELLS TO BE REPORTED TO FRACFOCUS WITHIN 60 DAYS AFTER THE CONCLUSION THE HYDRAULIC FRACTURING OPERATIONS, USING THE FOLLOWING LINK: FRACFOCUS.ORG

MEMO

5/9/2018 - G71 - PITS 1 & 2 - CLOSED SYSTEM=STEEL PITS PER OPERATOR REQUEST, PIT 2 - OBM RETURNED TO VENDOR, CUTTINGS PERMITTED PER DISTRICT

SPACING - 633368

5/16/2018 - G58 - (640)(HOR) 25-10N-7W
EXT 599336 WDFD
COMPL. INT. NLT 165' FNL & FSL, NLT 330' FEL & FWL
(EXIST CONCURRENTLY WITH NON-HORIZONTAL DRILLING AND SPACING UNITS)

This permit does not address the right of entry or settlement of surface damages.

051 24356 REDBUD 1007 25-1WH

The duration of this permit is SIX MONTHS, except as otherwise provided by Rule 165: 10-3-1.

Rule 165: 10-3-4 (c) (7) (e) - The Operator shall give 24 Hours notice by telephone to the appropriate District Office of the Conservation Division as to when Surface Casing will be run.

TOPOGRAPHIC LAND SURVEYORS OF OKLAHOMA

13800 WIRELESS WAY, OKLA. CITY, OKLA. 73134* LOCAL (405) 843-4847 * OUT OF STATE (800) 654-3219
 Certificate of Authorization No. 1293 LS

051-24356

GRADY

County, Oklahoma

590'FNL - 603'FEL Section 36 Township 10N Range 7W I.M.

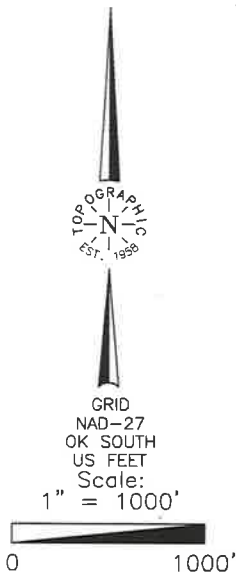

BOTTOM HOLE, FIRST & LAST PERF., AND DRILL PATH INFORMATION PROVIDED BY OPERATOR LISTED, NOT SURVEYED.

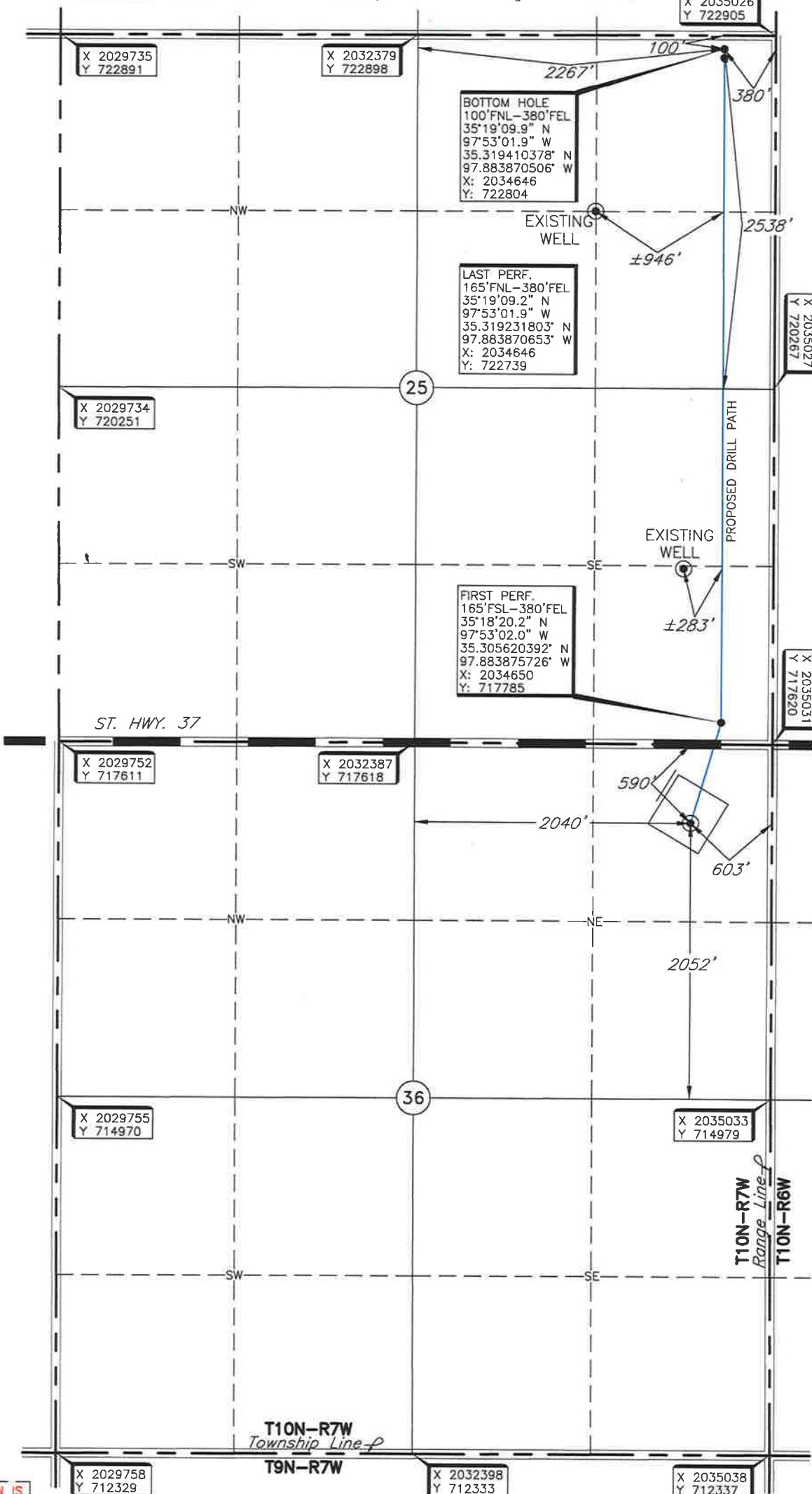

Operator: CAMINO NATURAL RESOURCES, LLC
 Lease Name: REDBUD 1007

Topography & Vegetation Location fell in sloping wheat field.

Well No.: 25-1WH

ELEVATION:
 1294' Gr. at Stake

Good Drill Site? Yes

Reference Stakes or Alternate Location
 Stakes Set None

Best Accessibility to Location From county road east of well location.
 Distance & Direction From Hwy Jct or Town From Minco, OK., go ±4.0 miles east to the Northeast Corner of Section 36, T10N-R7W.

THE INFORMATION SHOWN HEREIN IS FOR CONSTRUCTION PURPOSES ONLY

Date of Drawing: May 02, 2018
 Invoice # 293423 Date Staked: April 30, 2018 JGW

CERTIFICATE:

I, Thomas L. Howell, an Oklahoma Licensed Land Surveyor and an authorized agent of Topographic Land Surveyors of Oklahoma, do hereby certify to the information shown herein.

Thomas L. Howell
 Oklahoma Lic. No. 1433

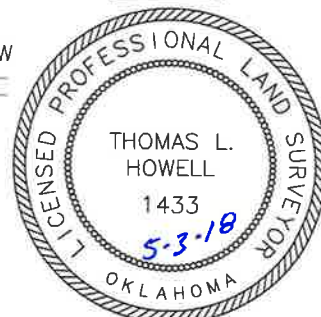

DATUM: NAD-27
 LAT: 35°18'12.8" N
 LONG: 97°53'04.6" W
 LAT: 35.303546610° N
 LONG: 97.884622040° W
 STATE PLANE
 COORDINATES (US FEET):
 ZONE: OK SOUTH
 X: 2034429
 Y: 717030