

OKLAHOMA CORPORATION COMMISSION  
OIL & GAS CONSERVATION DIVISION  
P.O. BOX 52000  
OKLAHOMA CITY, OK 73152-2000  
(Rule 165:10-3-1)

API NUMBER: 011 24015

Approval Date: 05/22/2018

Expiration Date: 11/22/2018

Horizontal Hole Oil & Gas

PERMIT TO DRILL

WELL LOCATION: Sec: 31 Twp: 15N Rge: 11W

County: BLAINE

SPOT LOCATION: ☐ NW ☐ NE ☐ NE ☐ NE

FEET FROM QUARTER: FROM NORTH FROM EAST

SECTION LINES: 255 541

Lease Name: ENNEN BIA 1511

Well No: 1-30MH

Well will be 255 feet from nearest unit or lease boundary.

Operator Name: MARATHON OIL COMPANY

Telephone: 7132962003

OTC/OCC Number: 1363 0

MARATHON OIL COMPANY  
5555 SAN FELIPE ST  
HOUSTON, TX 77056-2701

DAVID L ENNEN  
RT 1 BOX 24  
GREENFIELD OK 73043

Formation(s) (Permit Valid for Listed Formations Only):

Name	Depth	Name	Depth
1 MISSISSIPPI	10690	6	
2		7	
3		8	
4		9	
5		10	

Spacing Orders: No Spacing

Location Exception Orders:

Increased Density Orders:

Pending CD Numbers: 201800838

Special Orders:

Total Depth: 16826

Ground Elevation: 1497

**Surface Casing: 1500**

Depth to base of Treatable Water-Bearing FM: 40

Under Federal Jurisdiction: Yes

Fresh Water Supply Well Drilled: No

Surface Water used to Drill: No

PIT 1 INFORMATION

Approved Method for disposal of Drilling Fluids:

Type of Pit System: CLOSED Closed System Means Steel Pits

Type of Mud System: WATER BASED

Chlorides Max: 8000 Average: 5000

Is depth to top of ground water greater than 10ft below base of pit? Y

Within 1 mile of municipal water well? N

Wellhead Protection Area? N

Pit is located in a Hydrologically Sensitive Area.

Category of Pit: C

Liner not required for Category: C

Pit Location is ALLUVIAL

Pit Location Formation: ALLUVIUM

E. Haul to Commercial pit facility: Sec. 31 Twn. 12N Rng. 8W Cnty. 17 Order No: 587498

H. SEE MEMO

This permit does not address the right of entry or settlement of surface damages.

The duration of this permit is SIX MONTHS, except as otherwise provided by Rule 165: 10-3-1.

Rule 165: 10-3-4 (c) (7) (e) - The Operator shall give 24 Hours notice by telephone to the appropriate District Office of the Conservation Division as to when Surface Casing will be run.

## PIT 2 INFORMATION

Type of Pit System: CLOSED Closed System Means Steel Pits

Type of Mud System: OIL BASED

Chlorides Max: 300000 Average: 200000

Is depth to top of ground water greater than 10ft below base of pit? Y

Within 1 mile of municipal water well? N

Wellhead Protection Area? N

Pit is located in a Hydrologically Sensitive Area.

Category of Pit: C

Liner not required for Category: C

Pit Location is ALLUVIAL

Pit Location Formation: ALLUVIUM

## HORIZONTAL HOLE 1

Sec 30 Twp 15N Rge 11W County BLAINE

Spot Location of End Point: N2 NE NE NE

Feet From: NORTH 1/4 Section Line: 50

Feet From: EAST 1/4 Section Line: 330

Depth of Deviation: 11022

Radius of Turn: 477

Direction: 3

Total Length: 5055

Measured Total Depth: 16826

True Vertical Depth: 12067

End Point Location from Lease,  
Unit, or Property Line: 50

### Notes:

#### Category

#### Description

#### DEEP SURFACE CASING

5/22/2018 - G71 - APPROVED; NOTIFY OCC FIELD INSPECTOR IMMEDIATELY OF ANY LOSS OF CIRCULATION OR FAILURE TO CIRCULATE CEMENT TO SURFACE ON ANY CONDUCTOR OR SURFACE CASING

#### HYDRAULIC FRACTURING

5/22/2018 - G71 - OCC 165:10-3-10 REQUIRES:

1) PRIOR TO COMMENCEMENT OF HYDRAULIC FRACTURING OPERATIONS FOR HORIZONTAL WELLS, NOTICE GIVEN FIVE BUSINESS DAYS IN ADVANCE TO OFFSET OPERATORS WITH WELLS COMPLETED IN THE SAME COMMON SOURCE OF SUPPLY WITHIN 1/2 MILE;

2) WITH NOTICE ALSO GIVEN 48 HOURS IN ADVANCE OF HYDRAULIC FRACTURING ALL WELLS TO BOTH THE OCC CENTRAL OFFICE AND LOCAL DISTRICT OFFICES, USING THE "FRAC NOTICE FORM" FOUND AT THE FOLLOWING LINK: [OCCEWEB.COM/OG/OGFORMS.HTML](http://OCCEWEB.COM/OG/OGFORMS.HTML); AND,

3) THE CHEMICAL DISCLOSURE OF HYDRAULIC FRACTURING INGREDIENTS FOR ALL WELLS TO BE REPORTED TO FRACFOCUS WITHIN 60 DAYS AFTER THE CONCLUSION THE HYDRAULIC FRACTURING OPERATIONS, USING THE FOLLOWING LINK: [FRACFOCUS.ORG](http://FRACFOCUS.ORG)

#### INTERMEDIATE CASING

5/22/2018 - G71 - DUE TO THE KNOWN POTENTIAL RISK OF ENCOUNTERING AN OVER-PRESSURED ZONE IN THE MORROW SERIES IN THIS AREA, THE TECHNICAL MANAGER RECOMMENDS SETTING AN INTERMEDIATE STRING OF CASING IMMEDIATELY ABOVE THE MORROW SERIES

#### MEMO

5/22/2018 - G71 - PITS 1 & 2 - CLOSED SYSTEM=STEEL PITS PER OPERATOR REQUEST, PIT 2 - OBM RETURNED TO VENDOR, CUTTINGS PERMITTED PER DISTRICT

This permit does not address the right of entry or settlement of surface damages.

The duration of this permit is SIX MONTHS, except as otherwise provided by Rule 165: 10-3-1.

Rule 165: 10-3-4 (c) (7) (e) - The Operator shall give 24 Hours notice by telephone to the appropriate District Office of the Conservation Division as to when Surface Casing will be run.

011 24015 ENNEN BIA 1511 1-30MH

Category	Description
PENDING CD - 201800838	5/22/2018 - G58 - (I.O.) 30-15N-11W X579470 MISS COMPL. INT. NCT 165' FNL, NCT 165' FSL, NCT 330' FEL NO OP. NAMED REC 5/21/2018 (MACGUIGAN)
SPACING - 579470	5/22/2018 - G58 - (640) 30-15N-11W EXT OTHER EST MISS, OTHERS

BLAINE

County, Oklahoma

255°FNL - 541°FEL Section 31 Township 15N Range 11W I.M.

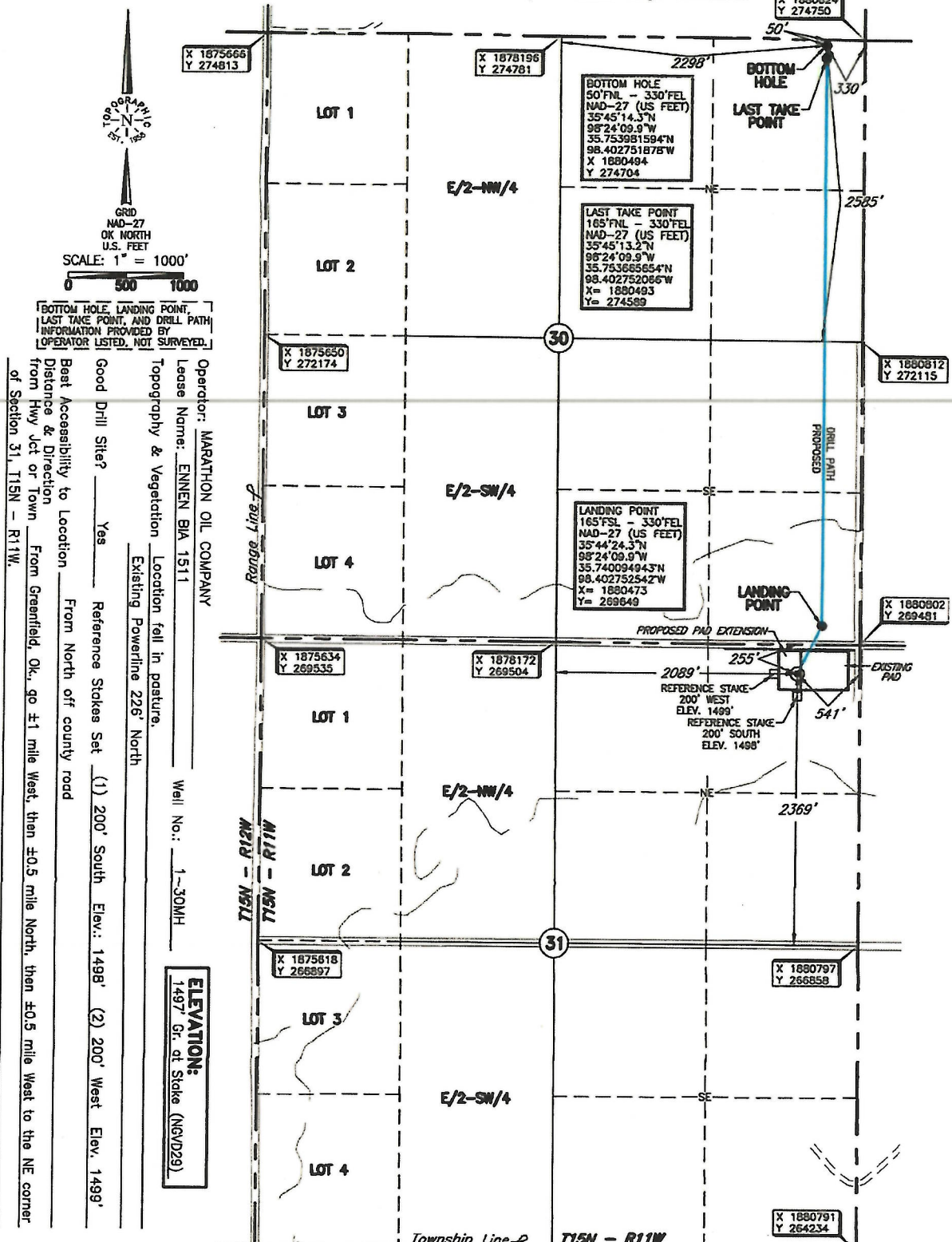

BOTTOM HOLE, LANDING POINT, LAST TAKE POINT, AND DRILL PATH INFORMATION PROVIDED BY OPERATOR LISTED, NOT SURVEYED.

Operator: MARATHON OIL COMPANY  
Lease Name: ENNEN BIA 1511  
Topography & Vegetation: Location fall in pasture.  
Existing Powerline 226' North  
Well No.: 1-30MH  
ELEVATION: 1497' Gr. at Stake (N6VD29)  
Good Drill Site? Yes  
Reference Stokes Set (1) 200' South Elev.: 1498' (2) 200' West Elev.: 1499'.  
Best Accessibility to Location: From Highway 1498' (2) 200' West Elev.: 1499'.  
Distance & Direction: From Greenfield, Ok., go ±1 mile West, then ±0.5 mile North, then ±0.5 mile West to the NE corner of Section 31, T15N - R11W.

**NOTE-**  
The information shown herein is for construction purposes ONLY.

DATUM: NAD-27  
LAT: 35°44'20.2"N  
LONG: 98°24'12.5"W  
LAT: 35.738943328°N  
LONG: 98.403462552°W  
STATE PLANE COORDINATES: (US Feet)  
ZONE: OK NORTH  
X: 1880260  
Y: 269231

Revision ☒ B Date of Drawing: June 13, 2017  
Invoice # 275490A Date Staked: May 2, 2017

**CERTIFICATE:**

I, Thomas L. Howell, an Oklahoma Licensed Land Surveyor and an authorized agent of Topographic Land Surveyors of Oklahoma, do hereby certify to the information shown herein

Thomas L. Howell  
Oklahoma Lic. No. 1433

