

OKLAHOMA CORPORATION COMMISSION  
OIL & GAS CONSERVATION DIVISION  
P.O. BOX 52000  
OKLAHOMA CITY, OK 73152-2000  
(Rule 165:10-3-1)

API NUMBER: 051 24366

Approval Date: 05/21/2018

Expiration Date: 11/21/2018

Horizontal Hole Oil & Gas

PERMIT TO DRILL

WELL LOCATION: Sec: 10 Twp: 7N Rge: 5W

County: GRADY

SPOT LOCATION: ☐ NW ☐ SE ☐ SW ☐ NW

FEET FROM QUARTER: FROM NORTH FROM WEST

SECTION LINES: 2280 900

Lease Name: TAYLOR

Well No: 7-5-10-15 2H

Well will be 900 feet from nearest unit or lease boundary.

Operator Name: NEWFIELD EXPLORATION MID-CON INC

Telephone: 2816742521; 9188781

OTC/OCC Number: 20944 0

NEWFIELD EXPLORATION MID-CON INC  
24 WATERWAY AVE STE 900  
THE WOODLANDS, TX 77380-2764

BUTCH ROATH REVOCABLE TRUST  
P.O. BOX 455  
BLANCHARD OK 73010

Formation(s) (Permit Valid for Listed Formations Only):

	Name	Depth	Name	Depth
1	WOODFORD	11221	6	
2			7	
3			8	
4			9	
5			10	

Spacing Orders: No Spacing

Location Exception Orders:

Increased Density Orders:

Pending CD Numbers: 201802201  
201708677

Special Orders:

Total Depth: 20122

Ground Elevation: 1285

**Surface Casing: 1500**

Depth to base of Treatable Water-Bearing FM: 450

Under Federal Jurisdiction: No

Fresh Water Supply Well Drilled: No

Surface Water used to Drill: No

PIT 1 INFORMATION

Approved Method for disposal of Drilling Fluids:

Type of Pit System: ON SITE

Type of Mud System: AIR

D. One time land application -- (REQUIRES PERMIT)

PERMIT NO: 18-34486

Is depth to top of ground water greater than 10ft below base of pit? Y

Within 1 mile of municipal water well? N

Wellhead Protection Area? N

Pit is not located in a Hydrologically Sensitive Area.

Category of Pit: 4

Liner not required for Category: 4

Pit Location is NON HSA

Pit Location Formation: CHICKASHA

Mud System Change to Water-Based or Oil-Based Mud Requires an Amended Intent (Form 1000).

This permit does not address the right of entry or settlement of surface damages.

The duration of this permit is SIX MONTHS, except as otherwise provided by Rule 165: 10-3-1.

Rule 165: 10-3-4 (c) (7) (e) - The Operator shall give 24 Hours notice by telephone to the appropriate District Office of the Conservation Division as to when Surface Casing will be run.

#### PIT 2 INFORMATION

Type of Pit System: CLOSED Closed System Means Steel Pits

Type of Mud System: WATER BASED

Chlorides Max: 5000 Average: 3000

Is depth to top of ground water greater than 10ft below base of pit? Y

Within 1 mile of municipal water well? N

Wellhead Protection Area? N

Pit is not located in a Hydrologically Sensitive Area.

Category of Pit: C

Liner not required for Category: C

Pit Location is NON HSA

Pit Location Formation: CHICKASHA

#### PIT 3 INFORMATION

Type of Pit System: CLOSED Closed System Means Steel Pits

Type of Mud System: OIL BASED

Chlorides Max: 300000 Average: 200000

Is depth to top of ground water greater than 10ft below base of pit? Y

Within 1 mile of municipal water well? N

Wellhead Protection Area? N

Pit is not located in a Hydrologically Sensitive Area.

Category of Pit: C

Liner not required for Category: C

Pit Location is NON HSA

Pit Location Formation: CHICKASHA

#### HORIZONTAL HOLE 1

Sec 15 Twp 7N Rge 5W County GRADY

Spot Location of End Point: SW SW SE SW

Feet From: SOUTH 1/4 Section Line: 50

Feet From: WEST 1/4 Section Line: 1495

Depth of Deviation: 10921

Radius of Turn: 382

Direction: 175

Total Length: 8600

Measured Total Depth: 20122

True Vertical Depth: 11221

End Point Location from Lease,

Unit, or Property Line: 50

#### Notes:

##### Category

##### Description

##### COMPLETION INTERVAL

5/18/2018 - G57 - THE COMPLETION INTERVAL FOR THE WDFD WILL BE GREATER THAN 165' FSL, GREATER THAN 330' FWL IN 15-7N-5W & GREATER THAN 165' FNL, GREATER THAN 330' FWL 10-7N-5W PER THE OPERATOR

##### DEEP SURFACE CASING

5/15/2018 - G71 - APPROVED; NOTIFY OCC FIELD INSPECTOR IMMEDIATELY OF ANY LOSS OF CIRCULATION OR FAILURE TO CIRCULATE CEMENT TO SURFACE ON ANY CONDUCTOR OR SURFACE CASING

This permit does not address the right of entry or settlement of surface damages.

The duration of this permit is SIX MONTHS, except as otherwise provided by Rule 165: 10-3-1.

Rule 165: 10-3-4 (c) (7) (e) - The Operator shall give 24 Hours notice by telephone to the appropriate District Office of the Conservation Division as to when Surface Casing will be run.

051 24366 TAYLOR 7-5-10-15 2H

Category	Description
HYDRAULIC FRACTURING	<p>5/15/2018 - G71 - OCC 165:10-3-10 REQUIRES:</p> <p>1) PRIOR TO COMMENCEMENT OF HYDRAULIC FRACTURING OPERATIONS FOR HORIZONTAL WELLS, NOTICE GIVEN FIVE BUSINESS DAYS IN ADVANCE TO OFFSET OPERATORS WITH WELLS COMPLETED IN THE SAME COMMON SOURCE OF SUPPLY WITHIN 1/2 MILE;</p> <p>2) WITH NOTICE ALSO GIVEN 48 HOURS IN ADVANCE OF HYDRAULIC FRACTURING ALL WELLS TO BOTH THE OCC CENTRAL OFFICE AND LOCAL DISTRICT OFFICES, USING THE "FRAC NOTICE FORM" FOUND AT THE FOLLOWING LINK: <a href="http://OCCWEB.COM/OG/OGFORMS.HTML">OCCWEB.COM/OG/OGFORMS.HTML</a>; AND,</p> <p>3) THE CHEMICAL DISCLOSURE OF HYDRAULIC FRACTURING INGREDIENTS FOR ALL WELLS TO BE REPORTED TO FRACFOCUS WITHIN 60 DAYS AFTER THE CONCLUSION THE HYDRAULIC FRACTURING OPERATIONS, USING THE FOLLOWING LINK: <a href="http://FRACFOCUS.ORG">FRACFOCUS.ORG</a></p>
MEMO	<p>5/15/2018 - G71 - PIT 2 &amp; 3 - CLOSED SYSTEM = STEEL PITS PER OPERATOR REQUEST, WBM/CUTTINGS &amp; OBM CUTTINGS CAPTURED IN STEEL HALF PITS, WBM WILL BE SOIL FARMED, WBM &amp; OBM CUTTINGS TRANSFERRED TO R360 587498 (31-12N-8W), CANADIAN CO OR DEQ APPROVED FACILITY (SOUTHERN PLAINS LANDFILL, 3-5N-6W, GRADY CO., # 3526013); PIT 3 - OBM TO VENDOR</p>
PENDING CD - 201708677	<p>5/18/2018 - G57 - (1280) 10 &amp; 15-7N-5W  VAC 633183 WDFD, OTHER  EST WDFD, OTHER  POE TO BHL NCT 165' FNL &amp; FSL, NCT 330' FEL &amp; FWL  REC 1-16-2018 (DUNN)</p>
PENDING CD - 201802201	<p>5/18/2018 - G57 - 10 &amp; 15-7N-5W  X201708677 WDFD  6 WELLS  NO OP. NAMED  REC 4-23-2018 (FOREMAN)</p>

# PERMIT PLAT

M & M Land Surveying, Inc.  
Phone (580) 226-0446  
520 E Street N.W.  
Ardmore, OK 73401

API: 051 24366

Company Name: NEWFIELD EXPLORATION MID-CONTINENT INC.

Lease Name: TAYLOR 7 5 10 15 2H

Section 10 Township 7 N Range 5 W , I.B.M., County of Grady, State of Oklahoma  
Elevation Good Location?

Original Location: 2280'FNL - 900'FWL 1285' GROUND YES

Distance & Direction From Nearest Town: 4.6 miles Southwest of Blanchard

## SURFACE LOCATION

DATUM: NAD27

LAT: 35° 05' 45.27"N

LONG: 97° 43' 12.68"W

LAT: 35.095908°N

LONG: 97.720190°W

STATE PLANE

COORDINATES: (US

SURVEY FEET)

ZONE: SOUTH ZONE

Y (N): 641549.79

X (E): 2083705.38

DATUM: NAD83

LAT: 35° 05' 45.51"N

LONG: 97° 43' 13.83"W

LAT: 35.095974°N

LONG: 97.720507°W

STATE PLANE

COORDINATES: (US

SURVEY FEET)

ZONE: SOUTH ZONE

Y (N): 641592.07

X (E): 2052108.51

DATA DERIVED FROM

G.P.S. WITH O.P.U.S.

DATA.

This location has been staked according to the best official survey records available to us. The metrical data shown hereon is for permitting the well location and the section location may or may not be field verified. Please review this plat and notify us immediately of any discrepancy.

## CERTIFICATE:

I D. Harry McClintick a Registered Land Surveyor in the State Of Oklahoma, do hereby certify that the above described Well Location was surveyed and staked on the ground as shown and that said plat meets or exceeds the Oklahoma Minimum Technical Standards for the practice of land surveying as adopted by the Oklahoma State Board of Licensure for Professional Engineers and Land Surveyors.

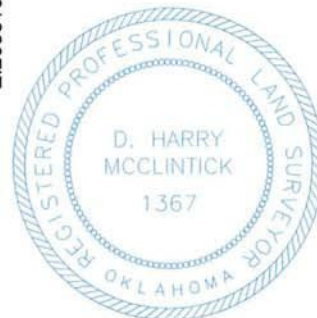

*D. Harry McClintick*

D. Harry McClintick  
PLS. No.1367 CFEDS

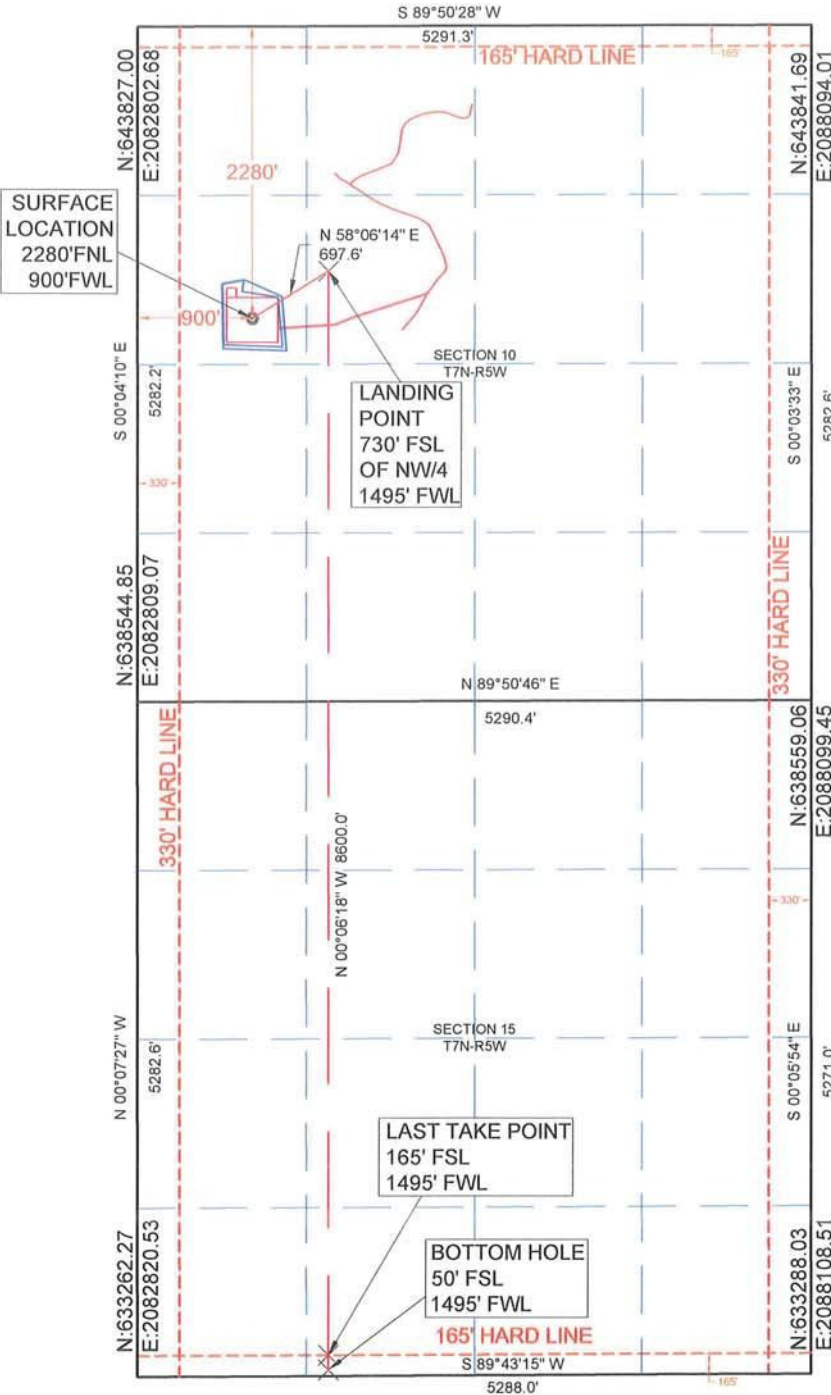

SURVEY BY: M & M Land Surveying, Inc. ~ C.A. No. 3093 (LS)	
DRAWING BY: Bennett-Morris And Associates Land Surveying, P.C.	
© COPYRIGHT 2017 C.A. No. 5975 (LS) ~ Aaron L. Morris, RPLS	
PROJECT NUMBER: 18124	SITE VISIT: (Explanation and Date)
	STAKING DATE: 03/13/2018
SHEET: 6 OF 10	DRAWING DATE: 04/11/2018