

OKLAHOMA CORPORATION COMMISSION
OIL & GAS CONSERVATION DIVISION
P.O. BOX 52000
OKLAHOMA CITY, OK 73152-2000
(Rule 165:10-3-1)

API NUMBER: 073 26350

Approval Date: 11/20/2018

Expiration Date: 05/20/2020

Horizontal Hole Oil & Gas

PERMIT TO DRILL

WELL LOCATION: Sec: 21 Twp: 15N Rge: 9W

County: KINGFISHER

SPOT LOCATION: ☐ SW ☐ SW ☐ SE ☐ SE

FEET FROM QUARTER: FROM SOUTH FROM EAST

SECTION LINES: 275 1110

Lease Name: WORT

Well No: 5-21H

Well will be 275 feet from nearest unit or lease boundary.

Operator
Name: CIMAREX ENERGY CO

Telephone: 9185851100

OTC/OCC Number: 21194 0

CIMAREX ENERGY CO
202 S CHEYENNE AVE STE 1000
TULSA, OK 74103-3001

THOMAS F. COFFEY FAMILY, LLC
P.O. BOX 337
OKARCHE OK 73762

Formation(s) (Permit Valid for Listed Formations Only):

Name	Depth	Name	Depth
1 MISSISSIPPI SOLID	9200	6	
2		7	
3		8	
4		9	
5		10	

Spacing Orders: 212580

Location Exception Orders:

Increased Density Orders:

Pending CD Numbers: 201806929
201806930

Special Orders:

Total Depth: 15055

Ground Elevation: 1237

Surface Casing: 1500

Depth to base of Treatable Water-Bearing FM: 390

Under Federal Jurisdiction: No

Fresh Water Supply Well Drilled: No

Surface Water used to Drill: Yes

PIT 1 INFORMATION

Approved Method for disposal of Drilling Fluids:

Type of Pit System: CLOSED Closed System Means Steel Pits

Type of Mud System: WATER BASED

Chlorides Max: 5000 Average: 3000

Is depth to top of ground water greater than 10ft below base of pit? Y

Within 1 mile of municipal water well? N

Wellhead Protection Area? N

Pit is not located in a Hydrologically Sensitive Area.

Category of Pit: C

Liner not required for Category: C

Pit Location is NON HSA

Pit Location Formation: CHICKASHA

D. One time land application -- (REQUIRES PERMIT)

PERMIT NO: 18-35778

H. CLOSED SYSTEM=STEEL PITS PER OPERATOR REQUEST

This permit does not address the right of entry or settlement of surface damages.

The duration of this permit is SIX MONTHS, except as otherwise provided by Rule 165: 10-3-1.

Rule 165: 10-3-4 (c) (7) (e) - The Operator shall give 24 Hours notice by telephone to the appropriate District Office of the Conservation Division as to when Surface Casing will be run.

HORIZONTAL HOLE 1

Sec 21 Twp 15N Rge 9W County KINGFISHER

Spot Location of End Point: N2 NE NE NE

Feet From: NORTH 1/4 Section Line: 150

Feet From: EAST 1/4 Section Line: 330

Depth of Deviation: 9172

Radius of Turn: 573

Direction: 10

Total Length: 4983

Measured Total Depth: 15055

True Vertical Depth: 10232

End Point Location from Lease,
Unit, or Property Line: 150

Notes:

Category

Description

BOTTOM-HOLE LOCATION

11/20/2018 - G75 - 150' FNL, 330' FEL NE4 21-15N-9W PER REVISED STAKING PLAT

DEEP SURFACE CASING

11/13/2018 - G71 - APPROVED; NOTIFY OCC FIELD INSPECTOR IMMEDIATELY FOR ANY LOSS OF CIRCULATION OR FAILURE TO CIRCULATE CEMENT TO SURFACE ON CONDUCTOR OR SURFACE CASING

HYDRAULIC FRACTURING

11/13/2018 - G71 - OCC 165:10-3-10 REQUIRES:

1) PRIOR TO COMMENCEMENT OF HYDRAULIC FRACTURING OPERATIONS FOR HORIZONTAL WELLS, NOTICE GIVEN FIVE BUSINESS DAYS IN ADVANCE TO OFFSET OPERATORS WITH WELLS COMPLETED IN THE SAME COMMON SOURCE OF SUPPLY WITHIN 1/2 MILE;

2) WITH NOTICE ALSO GIVEN 48 HOURS IN ADVANCE OF HYDRAULIC FRACTURING ALL WELLS TO BOTH THE OCC CENTRAL OFFICE AND LOCAL DISTRICT OFFICES, USING THE "FRAC NOTICE FORM" FOUND AT THE FOLLOWING LINK: OCCEWEB.COM/OG/OGFORMS.HTML; AND,

3) THE CHEMICAL DISCLOSURE OF HYDRAULIC FRACTURING INGREDIENTS FOR ALL WELLS TO BE REPORTED TO FRACFOCUS WITHIN 60 DAYS AFTER THE CONCLUSION THE HYDRAULIC FRACTURING OPERATIONS, USING THE FOLLOWING LINK: FRACFOCUS.ORG

INTERMEDIATE CASING

11/13/2018 - G71 - DUE TO THE KNOWN POTENTIAL RISK OF ENCOUNTERING AN OVER-PRESSURED ZONE IN THE MORROW SERIES IN THIS AREA, THE TECHNICAL MANAGER RECOMMENDS SETTING AN INTERMEDIATE STRING OF CASING IMMEDIATELY ABOVE THE MORROW SERIES

PENDING CD - 201806929

11/19/2018 - G75 - (I.O.) 21-15N-9W
X212580 MSSSD
COMPL. INT. NCT 150' FSL & NCT 330' FWL, NCT 150' FNL & NCT 330' FEL
NO OP. NAMED
REC 9-17-2018 (THOMAS)

PENDING CD - 201806930

11/19/2018 - G75 - 21-15N-9W
X212580 MSSSD
4 WELLS
NO OP. NAMED
REC 9-17-2018 (THOMAS)

SPACING - 212580

11/19/2018 - G75 - (640) 21-15N-9W
EXT 139333 MSSSD, OTHER
EST OTHER

This permit does not address the right of entry or settlement of surface damages.

The duration of this permit is SIX MONTHS, except as otherwise provided by Rule 165: 10-3-1.

Rule 165: 10-3-4 (c) (7) (e) - The Operator shall give 24 Hours notice by telephone to the appropriate District Office of the Conservation Division as to when Surface Casing will be run.

073 26350 WORT 5-21H

TOPOGRAPHIC LAND SURVEYORS OF OKLAHOMA

13800 WIRELESS WAY, OKLA. CITY, OKLA. 73134 * LOCAL (405) 843-4847 * OUT OF STATE (800) 654-3219
Certificate of Authorization No. 1293 LS

API 073-26350

KINGFISHER

County, Oklahoma

275'FSL-1110'FEL Section 21 Township 15N Range 9W I.M.

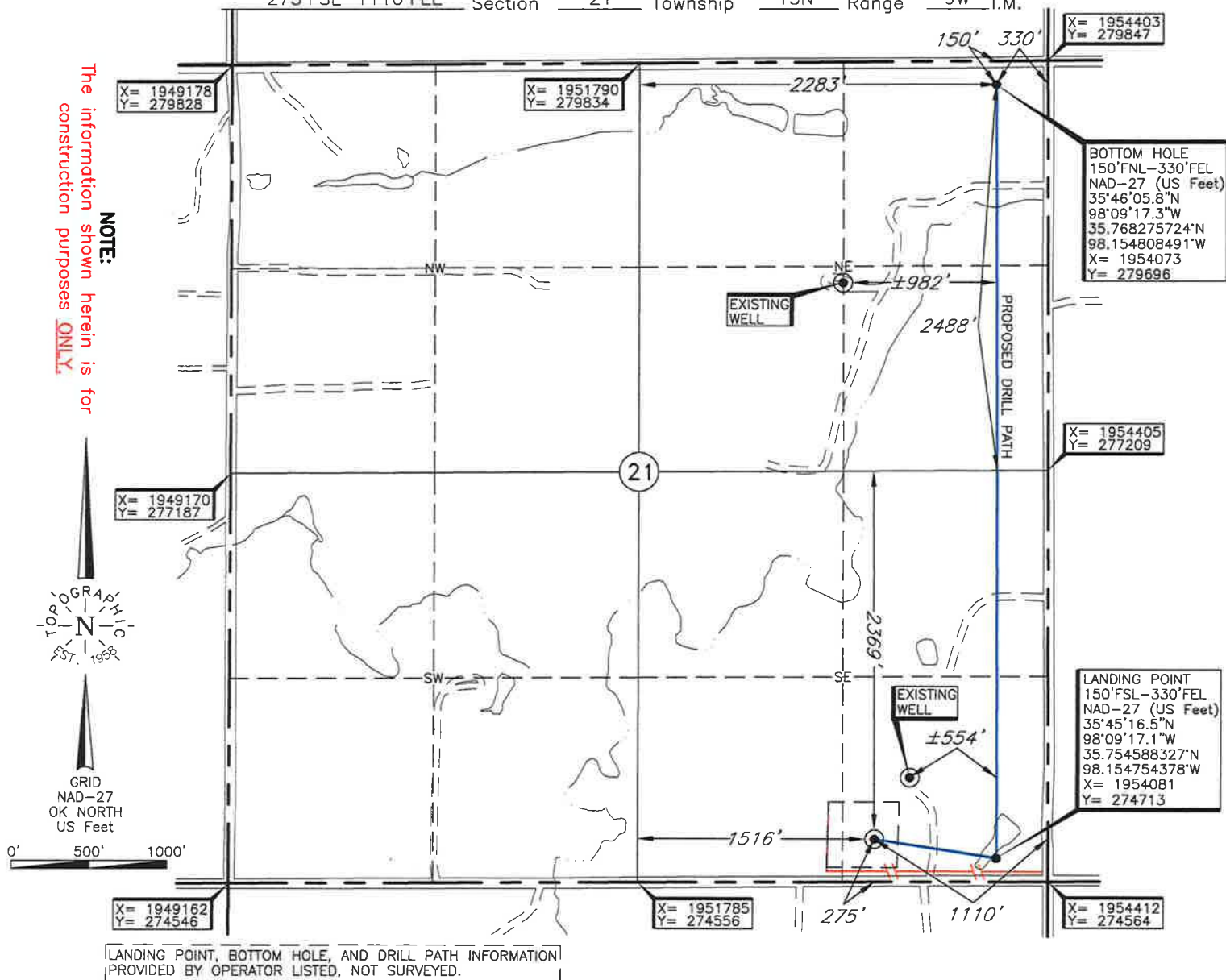

Operator: CIMAREX ENERGY CO.

Lease Name: WORT

Well No.: 5-21H

ELEVATION:

1237' Gr. at Stake (NGVD29)

Topography & Vegetation Loc. fell in terraced field.

Good Drill Site? Yes Reference Stakes or Alternate Location
Stakes Set None

Best Accessibility to Location From South off county road.

Distance & Direction
from Hwy Jct or Town From the junction of St. Hwy. 33 E-W and Calumet Rd., go South
±7 miles on Calumet Rd., then West ±2 miles to the SE Cor. of Sec. 21-T15N-R9W.

DATUM: NAD-27
LAT: 35°45'17.7"N
LONG: 98°09'26.6"W
LAT: 35.754921118°N
LONG: 98.157384586°W
STATE PLANE
COORDINATES: (US Feet)
ZONE: OK NORTH
X: 1953301
Y: 274836

Date of Drawing: Nov. 1, 2018
Invoice # 306032 Date Staked: Sept. 13, 2018

TR

CERTIFICATE:

I, Thomas L. Howell an Oklahoma Licensed Land Surveyor and an authorized agent of Topographic Land Surveyors of Oklahoma, do hereby certify to the information shown herein

Oklahoma Lic. No. 1433

