

OKLAHOMA CORPORATION COMMISSION  
OIL & GAS CONSERVATION DIVISION  
P.O. BOX 52000  
OKLAHOMA CITY, OK 73152-2000  
(Rule 165:10-3-1)

API NUMBER: 073 26196

Approval Date: 08/07/2018

Expiration Date: 02/07/2019

Horizontal Hole

Disposal

PERMIT TO DRILL

WELL LOCATION: Sec: 24 Twp: 19N Rge: 8W

County: KINGFISHER

SPOT LOCATION:

NW

SW

NW

SW

FEET FROM QUARTER: FROM

SOUTH

FROM

WEST

SECTION LINES:

1789

198

Lease Name: DIAMONDBACK SWD

Well No: #1

Well will be 198 feet from nearest unit or lease boundary.

Operator  
Name: COTTONMOUTH SWD LLC

Telephone: 9184886416

OTC/OCC Number: 24157 0

COTTONMOUTH SWD LLC  
6100 S YALE AVE STE 1700  
TULSA, OK 74136-1921

NORMA LEE STATES  
423 NORTH CHEYENNE STREET  
HENNESSEY OK 73742

Formation(s) (Permit Valid for Listed Formations Only):

Name	Depth	Name	Depth
1 WILCOX	9470	6	
2		7	
3		8	
4		9	
5		10	

Spacing Orders: No Spacing

Location Exception Orders:

Increased Density Orders:

Pending CD Numbers:

Special Orders:

Total Depth: 12112

Ground Elevation: 1180

**Surface Casing: 350**

Depth to base of Treatable Water-Bearing FM: 300

Under Federal Jurisdiction: No

Fresh Water Supply Well Drilled: No

Surface Water used to Drill: No

PIT 1 INFORMATION

Approved Method for disposal of Drilling Fluids:

Type of Pit System: CLOSED Closed System Means Steel Pits

Type of Mud System: WATER BASED

Chlorides Max: 5000 Average: 3000

Is depth to top of ground water greater than 10ft below base of pit? Y

Within 1 mile of municipal water well? N

Wellhead Protection Area? N

Pit is located in a Hydrologically Sensitive Area.

Category of Pit: C

Liner not required for Category: C

Pit Location is AP/TE DEPOSIT

Pit Location Formation: TERRACE

D. One time land application -- (REQUIRES PERMIT) PERMIT NO: 18-34986  
H. CLOSED SYSTEM=STEEL PITS PER OPERATOR REQUEST

This permit does not address the right of entry or settlement of surface damages.

The duration of this permit is SIX MONTHS, except as otherwise provided by Rule 165: 10-3-1.

Rule 165: 10-3-4 (c) (7) (e) - The Operator shall give 24 Hours notice by telephone to the appropriate District Office of the Conservation Division as to when Surface Casing will be run.

## HORIZONTAL HOLE 1

Sec 24 Twp 19N Rge 8W County KINGFISHER

Spot Location of End Point: SE SE SE SW

Feet From: SOUTH 1/4 Section Line: 175

Feet From: WEST 1/4 Section Line: 2600

Depth of Deviation: 8875

Radius of Turn: 477

Direction: 120

Total Length: 2487

Measured Total Depth: 12112

True Vertical Depth: 9620

End Point Location from Lease,

Unit, or Property Line: 175

### Notes:

#### Category

#### Description

HYDRAULIC FRACTURING

8/1/2018 - G71 - OCC 165:10-3-10 REQUIRES:

1) PRIOR TO COMMENCEMENT OF HYDRAULIC FRACTURING OPERATIONS FOR HORIZONTAL WELLS, NOTICE GIVEN FIVE BUSINESS DAYS IN ADVANCE TO OFFSET OPERATORS WITH WELLS COMPLETED IN THE SAME COMMON SOURCE OF SUPPLY WITHIN 1/2 MILE;

2) WITH NOTICE ALSO GIVEN 48 HOURS IN ADVANCE OF HYDRAULIC FRACTURING ALL WELLS TO BOTH THE OCC CENTRAL OFFICE AND LOCAL DISTRICT OFFICES, USING THE "FRAC NOTICE FORM" FOUND AT THE FOLLOWING LINK: [OCCEWEB.COM/OG/OGFORMS.HTML](http://OCCEWEB.COM/OG/OGFORMS.HTML); AND,

3) THE CHEMICAL DISCLOSURE OF HYDRAULIC FRACTURING INGREDIENTS FOR ALL WELLS TO BE REPORTED TO FRACFOCUS WITHIN 60 DAYS AFTER THE CONCLUSION THE HYDRAULIC FRACTURING OPERATIONS, USING THE FOLLOWING LINK: [FRACFOCUS.ORG](http://FRACFOCUS.ORG)

SPACING

8/1/2018 - G71 - N/A - DISPOSAL WELL



# Well Location Plat

Sec. 24-19N-8W I.M.

Operator: CHISHOLM OIL & GAS OPERATING, LLC

API: 073 26196

Lease Name and No.: DIAMONDBACK SWD #1

Footage: 1789' FSL - 198' FWL Gr. Elevation: 1180'

NW/4-SW/4-NW/4-SW/4 Section: 24 Township: 19N Range: 8W I.M.

County: Kingfisher State of Oklahoma

Terrain at Loc.: Location fell in wheat field North of an existing E-W lease road.



All bearings shown are grid bearings.

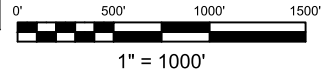

GPS DATUM

NAD 83

NAD 27

UTM - ZONE 14

Surface Hole Loc.:

Lat: 36°06'25.10"N

Lon: 98°00'51.27"W

Lat: 36.10693555

Lon: -98.01390284

X: 1931617

Y: 13110402

Landing Point:

Lat: 36°06'22.26"N

Lon: 98°00'47.73"W

Lat: 36.10614506

Lon: -97.01292125

X: 1931909

Y: 13110118

Bottom Hole Loc.:

Lat: 36°06'09.30"N

Lon: 97°00'21.97"W

Lat: 36.10254689

Lon: -98.00576586

X: 1934036

Y: 13108830

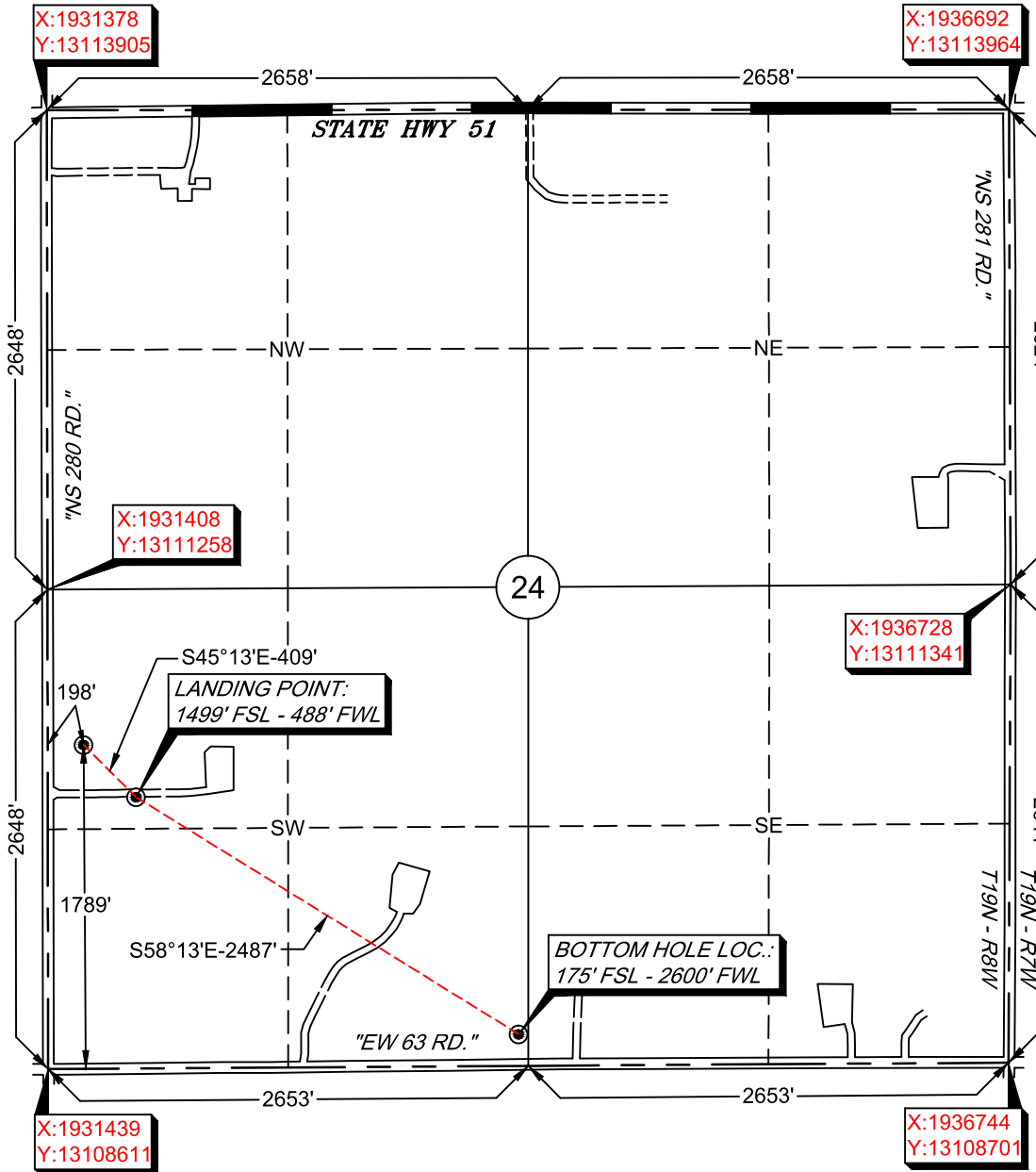

-Please note that this location was staked on the ground under the supervision of a Licensed Professional Land Surveyor, but the accuracy of this survey is not guaranteed. Please contact Arkoma Surveying and Mapping promptly if any inconsistency is determined. GPS data is observed from RTK - GPS.

-NOTE: X and Y data shown hereon for Section Corners may NOT have been surveyed on-the-ground, and further, does NOT represent a true Boundary Survey.

-Quarter Section distances may be assumed from a Government Survey Plat or assumed at a proportionate distance from opposing section corners, or occupation thereof, and may not have been measured on-the-ground, and further, does not represent a true boundary survey.

Survey and plat by:

Arkoma Surveying and Mapping, PLLC

P.O. Box 238 Wilburton, OK 74578

Ph. 918-465-5711 Fax 918-465-5030

Certificate of Authorization No. 5348

Expires June 30, 2020

Invoice #7883

Date Staked: 05/30/18 By: R.L.

Date Drawn: 06/05/18 By: J.K.

Added LP & BHL: 07/18/18 By: C.K.

Certification:

This is to certify that this Well Location Plat represents the results of a survey made on the ground performed under the supervision of the undersigned.

*Lance G. Mathis*  
LANCE G. MATHIS

07/20/18

OK LPLS 1664

